



CAUTION:-

THIS LAYOUT IS LEGALLY VALID ONLY ON ITS RELEASE/ APPROVAL BY THE CONCERNED GRAMPANCHAYAT UNDER SECTION 113(b) TELANGANA PANCHAYAT RAJ ACT 2018 (Act no 5 / 2018) AS COMMENCED WIDE G.O.Ms.No.22 PR & RD Dt.18-04-2018 AND UNDER RULE 11 (3)OF G.O.67 PR & RD DT: 26-02-2002 ON FULLFILMENT OF ALL LAYOUT CONDITIONS. ANY TRANSACTIONS PRIOR TO THE ABOVE IS ILLEGAL.

RACHAKONDA G.P.

EXTRACT OF VILLAGE MAP

SITE U/R :

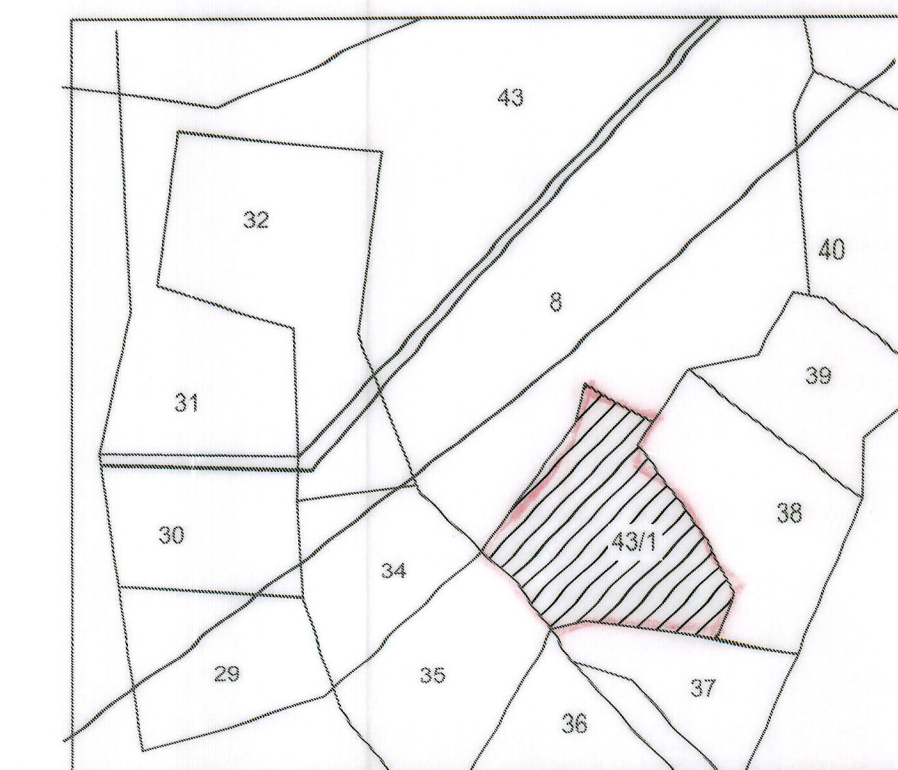

REFERENCE:

- LAYOUT BOUNDARY
- EXISTING ROADS
- PROPOSED ROADS
- MORTGAGE AREA

AREAS:

TOTAL LAYOUT AREA	AC 33.000 CENTS.	159720.00 SQYDS
SITE RESERVED FOR OPEN SPACE (PARK) (10.003%)	AC 3.300 CENTS.	15972.00 SQYDS
ROADS AREA (30.03%)	AC 9.911 CENTS.	48935.26 SQYDS
PLOTTED AREA (59.94%)	AC 19.782 CENTS.	95744.88 SQYDS
MORTGAGE AREA (15.77%) ON PLOTTED AREA (FROM PLOT NOS.92 TO 100, 105 TO 159)	AC 3.12 CENTS.	14361.73 SQYDS
NO. OF PLOTS	406	

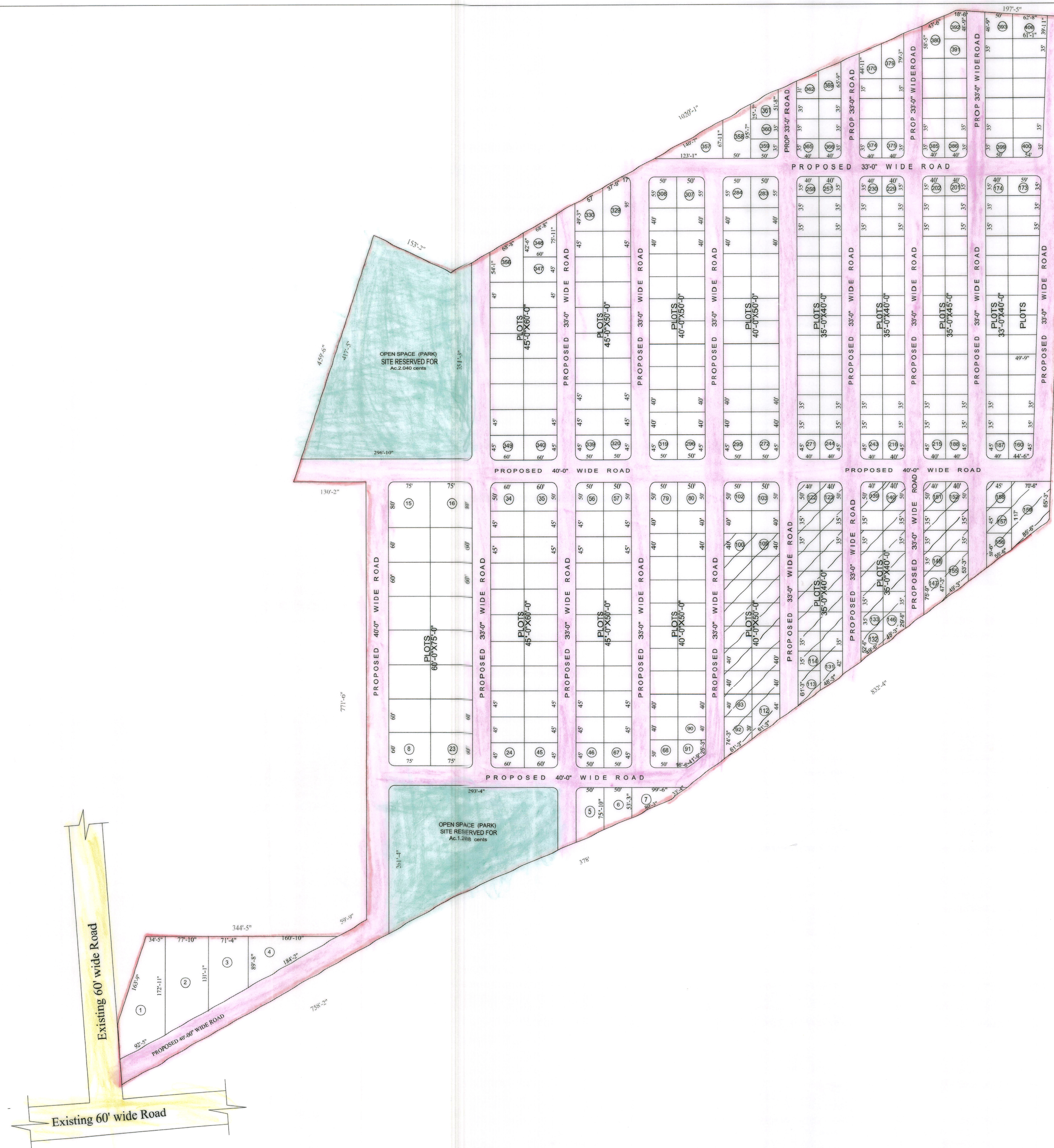

RACHAKONDA GRAMPANCHAYAT

DRAFT TECHNICAL LAYOUT PATTERN FOR RESIDENTIAL PLOTS IN SY.NO'S 43/1 OF RACHAKONDA VILLAGE, NARAYANPET MANDAL YADADRI BHUVANAGIRI DISTRICT .

SCALE: 1"=100'-0"

[Signature]
ASSISTANT DIRECTOR

[Signature]
DEPUTY DIRECTOR

[Signature]
JOINT DIRECTOR

[Signature]
B.E., M.U.R.P.
DIRECTOR OF TOWN & COUNTRY PLANNING
GOVERNMENT OF TELANGANA.